

Newaygo County Map Viewer Overview

Address/Parcel/Parcel Owner Search

Zoom

Back to default extent

Use your current location if allowable

Map Overview

Widget Panel

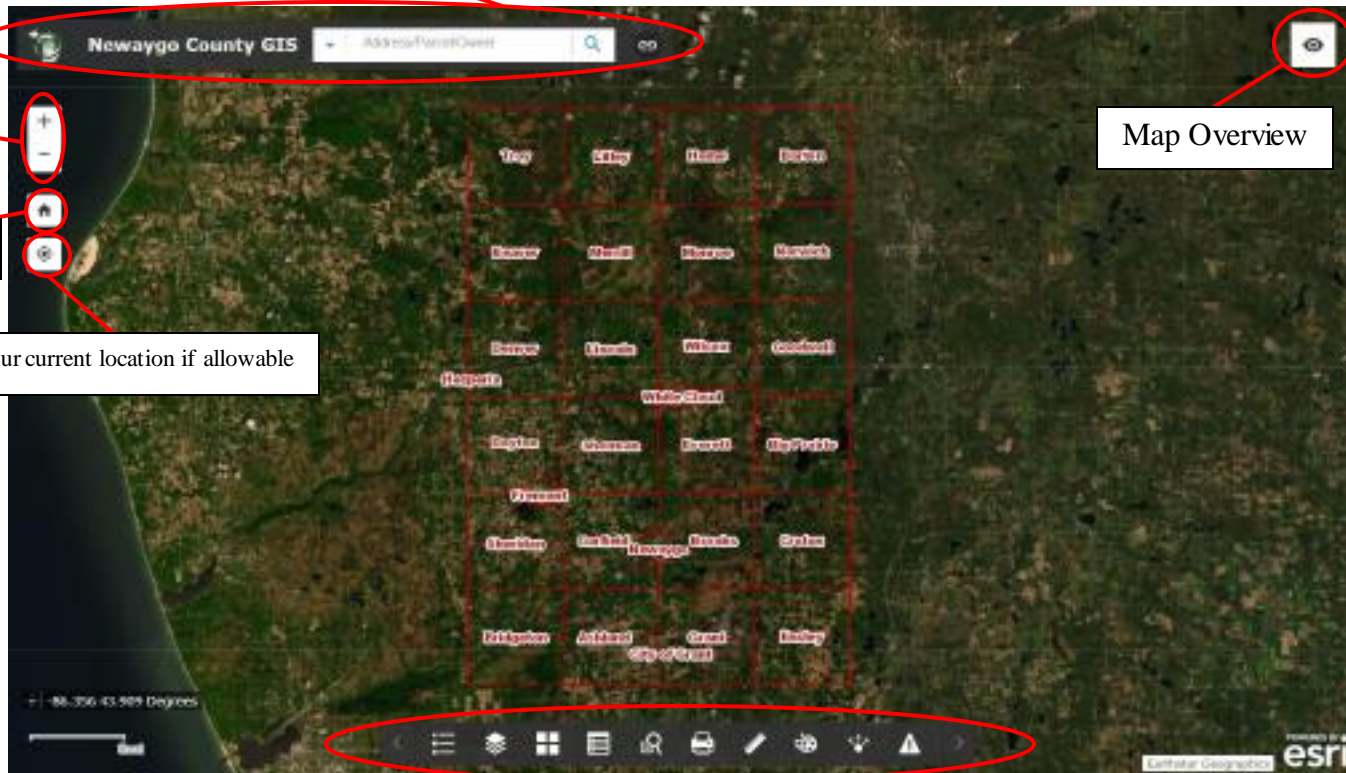

General Search

The search function allows a search on: Address (or a Property Number), Owner Name, and Parcel Number.

The Parcel Number can include/exclude dashes and the 62 prefix.

In this example, "Library" was the search term. Results are listed below, each results may be selected to view the property information.

Owner: WHITE CLOUD COMMUNITY LIBRARY	
PARCEL	000
PDV	02-15-05-178-020
PACKEDPDV	021505178020
PN_NO_42	1000178020
PN_NO_62	12-05-178-020
SCHOOL	02090
HOME_PERC	0
OWNER_NAME	WHITE CLOUD COMMUNITY LIBRARY
OWNER_1	
OWNER_CARE	
OWNER_ADDR	PO BOX 991
OWNER_CITY	WHITE CLOUD
STATE	MI
ZONING	

Legend and Layer List Widgets

Legend Widget: Shows the symbology of the displayed features

Layer Widget: Shows the layers available. Clicking the small grey arrow to the left will expand the list. Certain layers are only available when zoomed in.

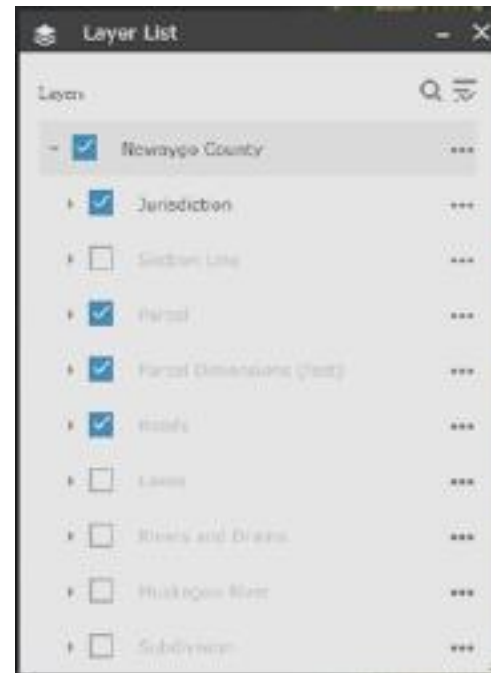
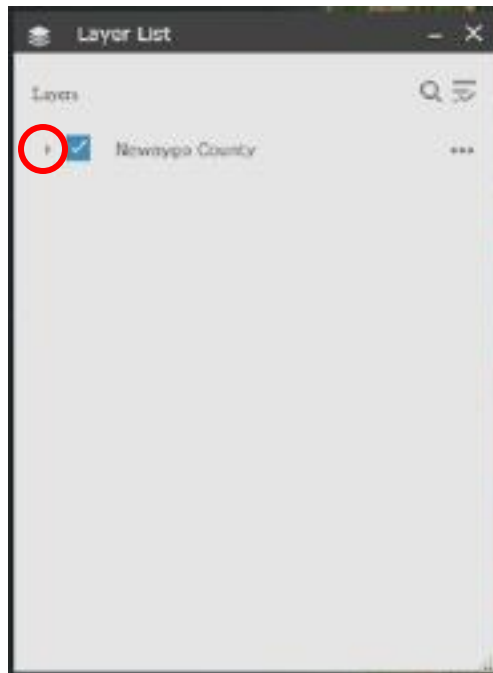

Basemaps Widget

Basemaps are provided by our map viewer provider

The default basemap is “Imagery”

County imagery may be found in the “Layer List” widget

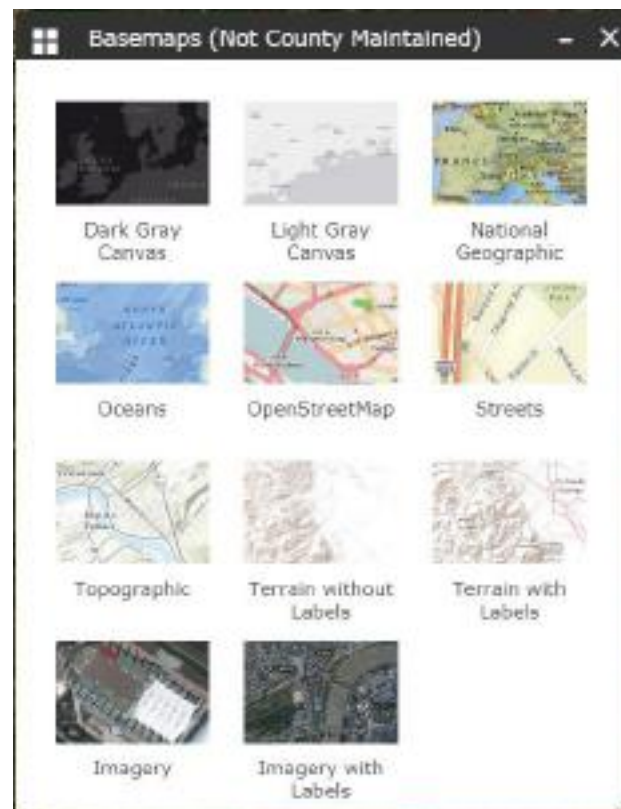

Attributes Widget

Shows table associated with certain layers. Clicking on a row will highlight the selected feature on the map. If “Filter by map extent” is highlighted, only visible features will be listed.

OBJECTID	JURISNAME	Shape	Label	Shape.STArea()	Shape.STLength()
319	Wilcox Twp		Wilcox	944,982,421.66	142,366.70
320	City of White Cloud		White Cloud	55,812,136.45	31,126.26
321	Goodwell Twp		Goodwell	997,329,623.05	126,514.13

Search Query Widget

Allows for searches of Owner Name or Parcel with the ability to limit to a geographic area. Search area can include:

- The current map extent

- An area selected by the user

- The full map extent

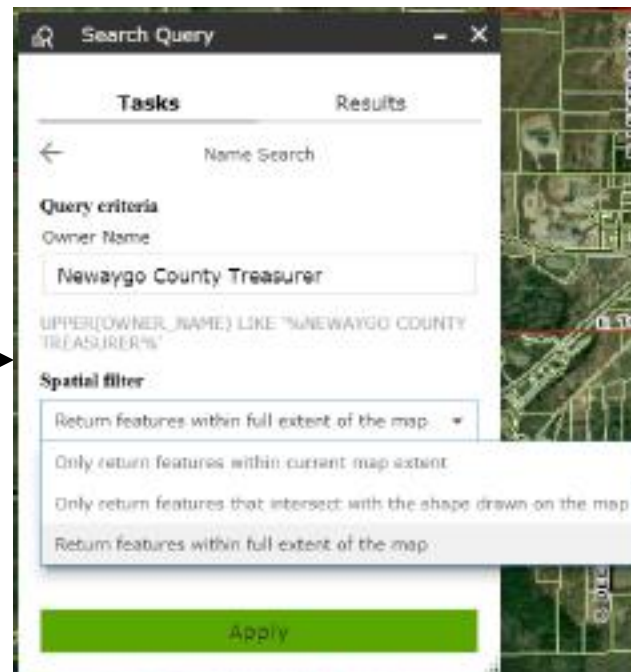
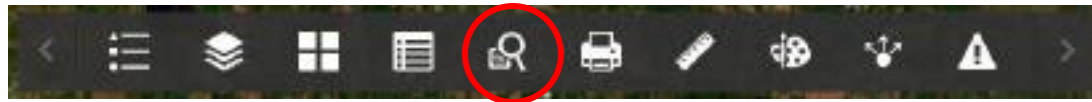

Print Widget

Creates map files in PDF or various image formats.

The layouts for map sizes (in portrait or landscape):

A3: 11.7 x 16.5 inches

A4: 8.3 x 11.7 inches or vice versa

ANSI A: 8.5 x 11 inches

ANSI B: 11 x 17 inches

Map_only: Only makes a small portion of the visible screen.

The Map title may be customized

Select Print to generate the file for download

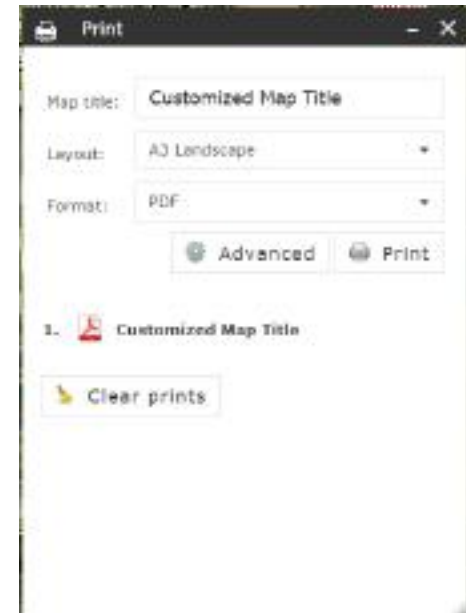
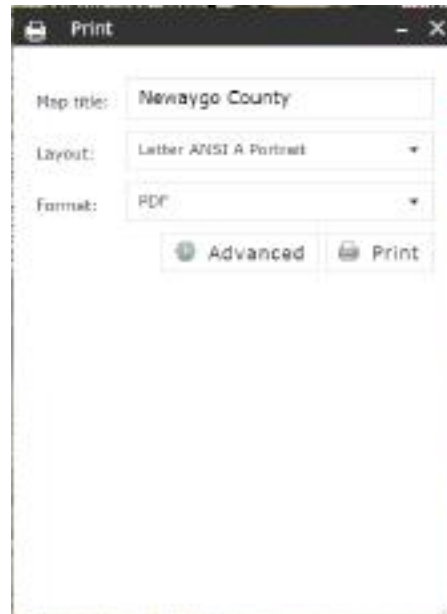

Measurement Widget

Three types of measurements are available (samples below):

- Area (various Imperial or Metric units)
- Distance (various Imperial or Metric units)
- Point position (Degrees or Degrees/Minutes/Seconds)
of pin and of mouse locations

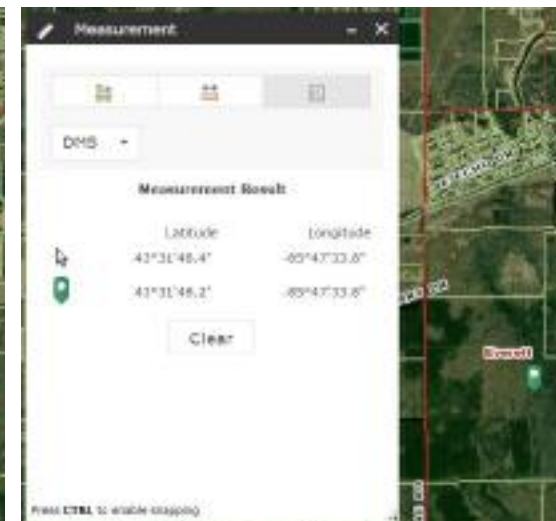
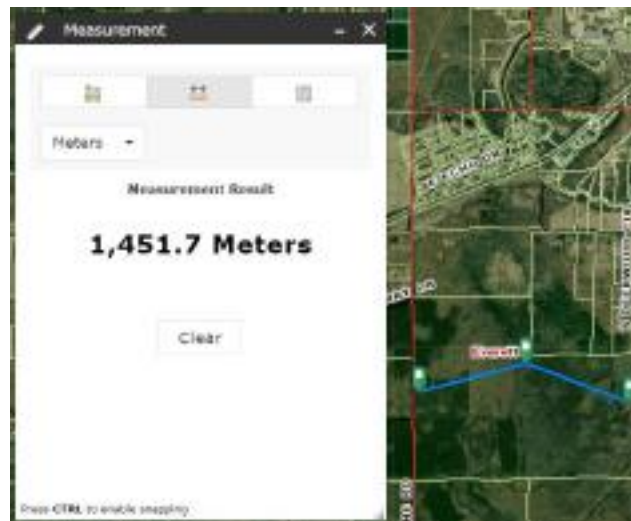
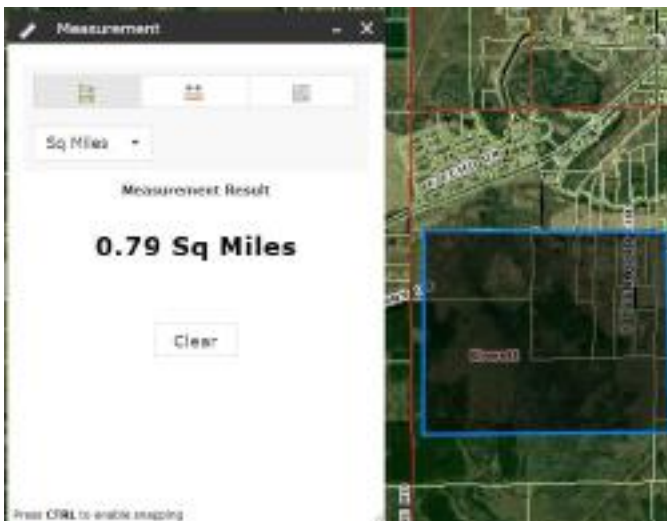

Drawing Widget

Allows for various shapes to be drawn onto the map.

Line and polygon features also have the ability to be labeled with a measurement.

Point draw

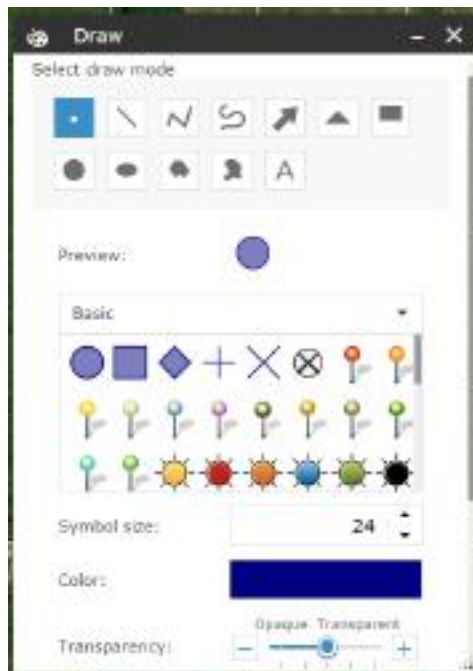

Line Draw

Line draw with labeled measurement

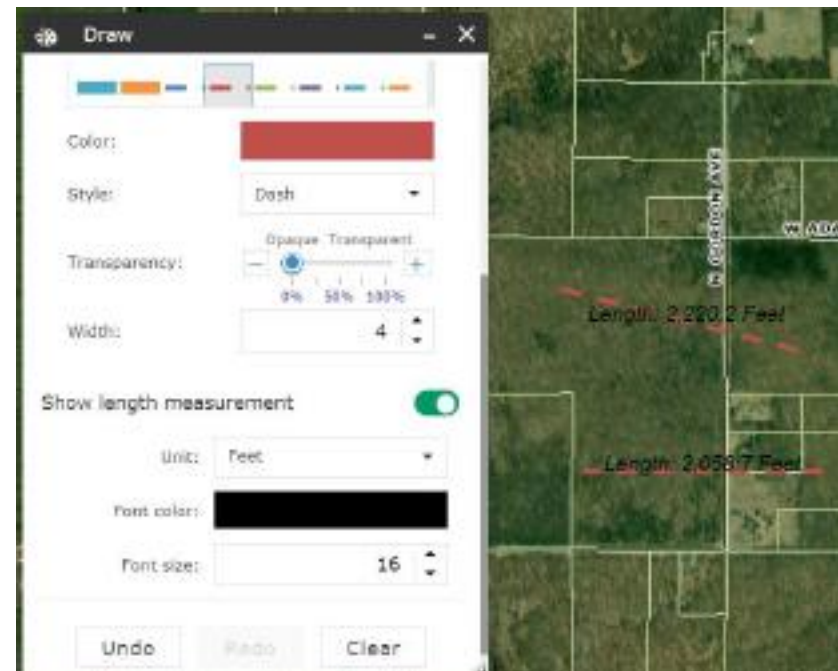

Share Widget

Provides links for sharing the County Map Viewer in email or to social media platforms.

Buffer Parcel Export Widget

Provides a list of Parcels or Roads within a buffered area of a point, line or polygon. An 'Incident' is identified on the map viewer with a point, line or polygon along with a buffer distance. Selecting Parcel or Roads provides a list of results.

Buffer Parcel Export (example)

In this example, a line was drawn with a buffer of 1500'. All parcels within the buffer are numbered. This list may be downloaded as a CSV file.

Parcel ID	Area (Feet)
001 62-10-22-100-001 621022100001	656.46
002 62-10-22-200-002 621022200002	1836.87
003 62-10-22-200-003 621022200003	1698.71
007 62-10-22-200-007 621022200007	2363.24

Below the table, there are radio buttons for "Incident", "Parcel" (which is selected), and "Roads". At the bottom right, the Esri logo and "Powered by Esri" are visible.